

# Patient report

Bio-Rad                      DATE: 12/17/2019  
D-10                         TIME: 02:46 PM  
S/N: #DC2K755917        Software version: 4.30-2  
Sample ID:                 10501836  
Injection date             12/17/2019 02:20 PM  
Injection #: 21             Method: HbA1c  
Rack #: ---                 Rack position: 5

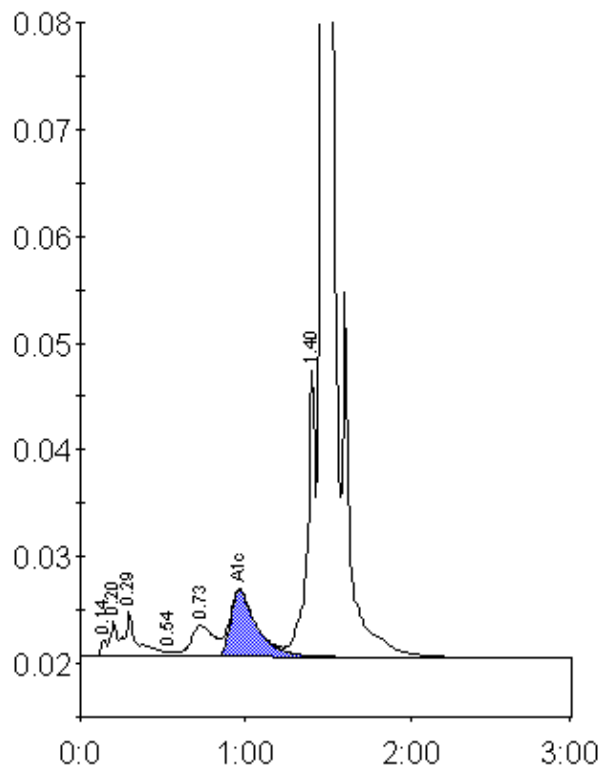

Peak table - ID: 10501836

Peak	R.time	Height	Area	Area %
Unknown	0.14	1556	3903	0.2
A1a	0.20	3244	8731	0.5
A1b	0.29	4275	22752	1.2
F	0.54	531	2541	0.1
LA1c/CHb-1	0.73	2954	27931	1.5
A1c	0.96	6257	68881	5.3
P3	1.40	26823	91741	4.9
A0	1.47	538785	1652043	87.9
Total Area:		1878523		

Concentration:	%
A1c	5.3